2025 Colorado Deer Harvest Estimates

Contents

2025 Deer Data Analysis Unit (DAU) Map 2
Methodology 3
2025 Deer Hunters, Harvest, and Recreation Days for All Seasons by DAU w 95% Confidence Intervals 4
2025 Deer Harvest, Hunters, and Recreation Days by Hunt Code 5

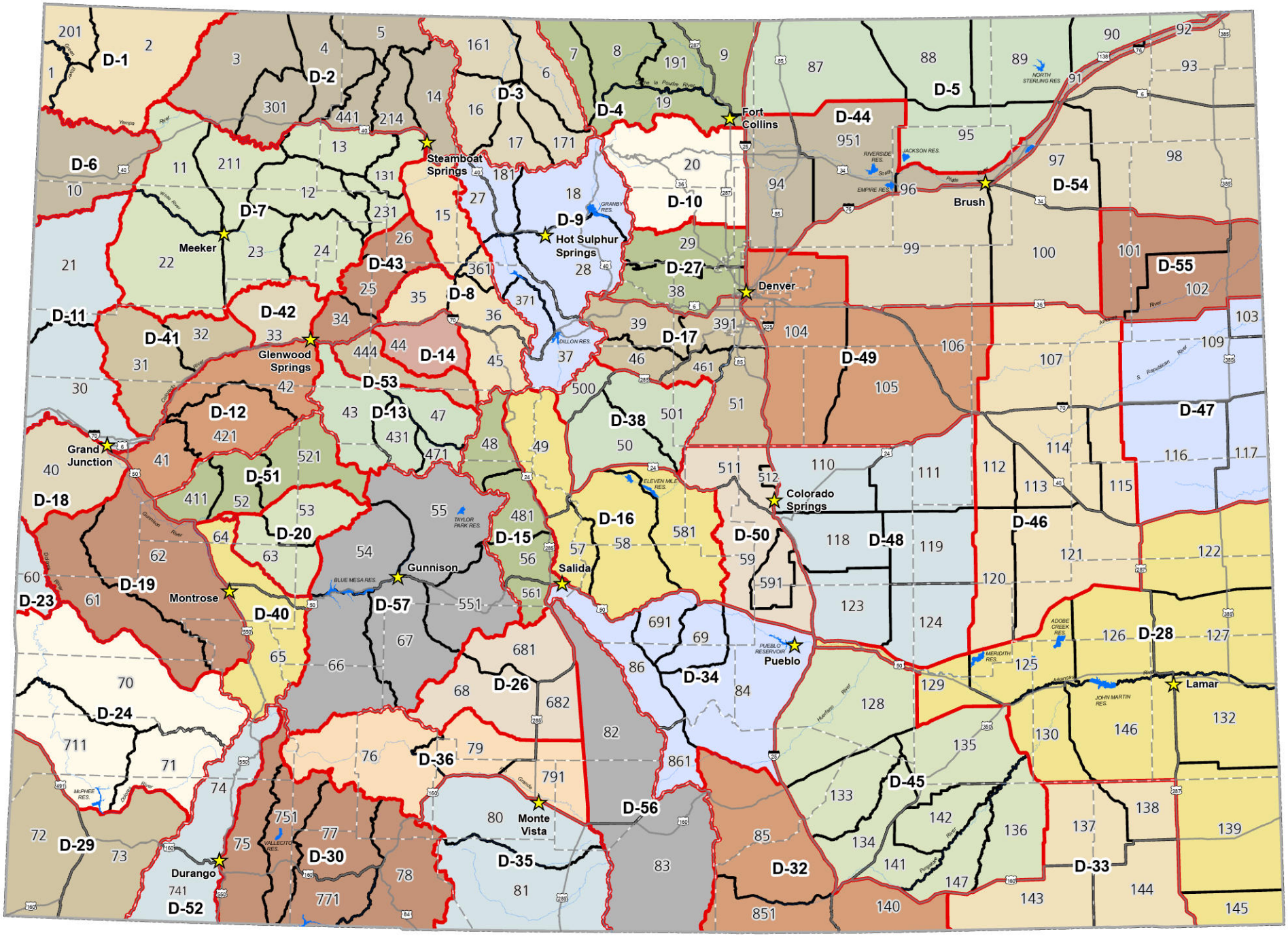

2025 Deer DAU and GMU

Miles

0 25 50 75 100

N

GIS Unit

March 2025

CPW Office

GMU (Game Management Unit) Boundary

DAU (Data Analysis Unit) Boundary

Methodology

Licensing and management of Colorado's deer, elk, and pronghorn populations rely on information Colorado Parks and Wildlife (CPW) collects annually from hunters. CPW contracts a third-party vendor to conduct the Big Game Harvest Survey. Web-based and live-operator telephone-based questionnaires collect general harvest and participation information for all seasons and manners of take at a Data Analysis Unit (DAU) level.

Each DAU represents a geographic area that a specific herd will utilize throughout the year and consists of one or more Game Management Units (GMU). GMUs are used to manage hunter distribution within each DAU by setting licenses for established hunts. Collecting and analyzing hunter survey responses at the DAU level improves the precision of reporting and analysis.

Hunts held between August 15th and January 31st that are available to the general public through the limited license draws, Landowner Preference Program (LPP) vouchers, Over-The-Counter, and Leftover sales are included in the annual Big Game Harvest Survey. To ensure all hunts were included in the DAU estimates, the Big Game Harvest Survey used stratified random sampling of licenses based on hunt code, residency, and/or hunter age group. This voluntary sample-based survey allows CPW to estimate harvest more cost-effectively and without the penalties for noncompliance required by a mandatory survey. In total, approximately 273,177 licenses were sold for hunts included in the 2025 harvest survey, resulting in 167,768 deer, elk, and pronghorn licenses being sampled overall.

85,315 licenses were sold for the 986 deer hunts included in the annual harvest survey. The random sampling resulted in 49,693 deer licenses being selected for the annual harvest survey. At the end of data collection, 27,451 deer surveys had been completed, resulting in a 55% overall response rate. These results were then added to harvest data collected from field staff for hunts not included in the Big Game Harvest survey.

The harvest figures contained below are estimates of harvest and participation extrapolated by comparing survey responses to licenses sold. The DAU estimates are followed by the standard error (SE) of the estimate, which is a measure of the precision of the estimate. The 95% Lower Confidence Limit (LCL) and 95% Upper Confidence Limit (UCL) columns provide the upper and lower values for the 95% confidence intervals around the estimate. For example, we estimated the total harvest of deer for DAU D-2 at 2,161 with a SE of 61. The 95% confidence interval estimates that between 2,044 and 2,284 deer were harvested in D-2 during the 2025 big game season.

We indicate hunt codes for which there were few hunter responses with an asterisk (*) next to the hunt code. This indicator means that there were fewer than 11 hunters able to hunt a given hunt code and less than 80% response rate, or there were 11-19 hunters able to hunt a given hunt code and less than 50% response rate.

2025 Deer Hunters, Harvest, and Recreation Days for All Seasons by DAU w 95% Confidence Intervals

	Total Hunters				Total Harvest					Total Days					
DAU	estimate	SE	LCL	UCL	estimate	SE	LCL	UCL	Success	estimate	SE	LCL	UCL	Sample Rate	Response Rate
D-01	130	1	128	132	106	3	100	112	82%	559	34	497	629	1.01	0.65
D-02	3,586	55	3,479	3,586	2,161	61	2,044	2,284	60%	14,973	482	14,057	15,949	0.52	0.60
D-03	894	14	867	922	342	16	312	374	38%	4,275	128	4,032	4,533	0.87	0.59
D-04	4,869	59	4,755	4,869	1,419	67	1,294	1,556	29%	22,332	681	21,036	23,707	0.38	0.52
D-05	717	12	694	741	268	14	243	296	37%	3,473	141	3,207	3,760	0.98	0.52
D-06	67	1	65	69	58	2	55	62	87%	380	15	352	410	1.00	0.70
D-07	4,564	32	4,502	4,564	2,363	63	2,242	2,490	52%	21,069	373	20,350	21,813	0.50	0.56
D-08	3,976	49	3,882	4,000	1,566	63	1,447	1,695	39%	17,421	385	16,682	18,193	0.44	0.54
D-09	3,449	53	3,346	3,449	1,084	56	979	1,200	31%	16,586	521	15,596	17,639	0.39	0.56
D-10	1,858	44	1,773	1,946	826	51	732	932	44%	11,319	775	9,899	12,942	0.39	0.50
D-11	718	0	718	718	529	14	503	556	74%	3,265	80	3,113	3,425	0.71	0.58
D-12	2,473	29	2,417	2,473	1,504	52	1,405	1,609	61%	11,638	402	10,877	12,453	0.45	0.57
D-13	964	4	956	971	441	21	403	484	46%	4,772	169	4,451	5,115	0.66	0.62
D-14	317	5	307	328	163	8	148	181	51%	1,877	84	1,719	2,049	0.91	0.59
D-15	1,056	16	1,025	1,087	441	24	396	491	42%	4,936	175	4,604	5,291	0.73	0.56
D-16	2,179	43	2,097	2,265	1,048	51	952	1,154	48%	8,908	376	8,201	9,675	0.55	0.56
D-17	1,675	14	1,647	1,704	780	31	723	842	47%	9,850	441	9,022	10,753	0.63	0.54
D-18	368	5	359	377	263	10	245	283	71%	1,897	78	1,750	2,056	0.83	0.64
D-19	1,747	19	1,710	1,784	877	32	817	941	50%	9,116	214	8,706	9,546	0.69	0.56
D-20	862	9	844	880	607	15	579	636	70%	3,944	111	3,733	4,167	0.84	0.61
D-23	268	5	259	278	105	7	92	120	39%	1,248	44	1,165	1,337	0.96	0.56
D-24	2,927	0	2,927	2,927	1,579	44	1,496	1,668	54%	14,294	224	13,862	14,739	0.56	0.56
D-26	686	0	686	686	397	14	371	424	58%	3,576	107	3,373	3,791	0.63	0.59
D-27	1,999	30	1,941	2,059	565	30	509	628	28%	12,202	602	11,078	13,440	0.57	0.56
D-28	2,138	17	2,105	2,138	704	23	659	751	33%	11,174	452	10,322	12,096	0.79	0.57
D-29	1,758	0	1,758	1,758	983	39	910	1,061	56%	7,586	254	7,105	8,100	0.52	0.51
D-30	5,542	0	5,542	5,542	2,722	68	2,592	2,859	49%	25,591	333	24,947	26,252	0.48	0.57
D-32	1,262	14	1,234	1,290	657	28	604	715	52%	6,002	198	5,626	6,403	0.72	0.56
D-33	325	0	325	325	170	9	153	190	52%	1,365	11	1,343	1,387	0.94	0.61
D-34	3,179	45	3,092	3,269	1,464	60	1,352	1,585	46%	13,246	416	12,456	14,086	0.53	0.55
D-35	1,161	0	1,161	1,161	594	25	548	644	51%	5,992	161	5,684	6,316	0.57	0.56
D-36	387	2	382	392	282	9	265	299	73%	1,983	142	1,723	2,282	0.86	0.58
D-38	530	0	530	530	244	11	224	265	46%	2,314	83	2,157	2,482	0.70	0.61
D-40	951	0	951	951	442	16	411	475	46%	4,572	103	4,374	4,778	0.72	0.59
D-41	658	0	658	658	430	12	407	455	65%	2,943	54	2,840	3,050	0.74	0.54
D-42	1,134	23	1,090	1,181	507	29	454	566	45%	5,823	223	5,402	6,277	0.58	0.50
D-43	3,323	0	3,323	3,323	932	44	850	1,022	28%	15,075	220	14,649	15,513	0.49	0.58
D-44	1,902	22	1,860	1,946	630	27	579	686	33%	10,856	374	10,149	11,614	0.80	0.50
D-45	728	9	710	746	318	13	294	344	44%	3,296	210	2,910	3,733	0.94	0.59
D-46	860	13	836	885	342	16	312	374	40%	3,206	117	2,984	3,444	0.83	0.55
D-47	1,056	13	1,031	1,081	342	17	310	376	32%	4,513	130	4,265	4,775	0.86	0.53
D-48	895	19	858	934	368	18	335	404	41%	4,291	255	3,820	4,821	0.76	0.54
D-49	2,080	36	2,010	2,152	999	45	914	1,092	48%	13,366	944	11,641	15,347	0.51	0.55
D-50	862	7	849	876	504	16	475	536	58%	4,100	164	3,791	4,435	0.86	0.57
D-51	2,219	27	2,167	2,251	933	46	848	1,028	42%	10,552	322	9,939	11,202	0.47	0.52
D-52	729	6	717	741	380	13	354	407	52%	3,534	85	3,372	3,705	0.89	0.58
D-53	511	10	492	532	255	16	226	288	50%	2,446	98	2,261	2,647	0.74	0.56
D-54	1,472	20	1,434	1,511	585	22	542	630	40%	7,001	224	6,577	7,454	0.85	0.50
D-55	535	0	535	535	205	9	189	223	38%	2,809	76	2,664	2,962	0.97	0.62
D-56	482	9	465	500	294	13	270	320	61%	2,349	91	2,178	2,534	0.80	0.58
D-57	2,357	14	2,329	2,386	1,559	26	1,508	1,612	66%	11,498	178	11,155	11,851	0.76	0.63

2025 Deer Harvest, Hunters, and Recreation Days by Hunt Code

Sorted alphabetically by hunt code, includes only hunts approved annually by the Colorado Parks and Wildlife Commission with sufficient responses to generate estimates

**Few hunters responded*

Hunt Code	Values Estimated by Hunter Response to Big Game Harvest Survey						
	Bucks	Does	Fawns	Total Harvest	Total Hunters	Percent Success	Total Rec. Days
DM001O1M	0	0	0	0	1	0.0%	6
DM001O2R	5	0	0	5	11	45.5%	40
DM001O3R	5	0	0	5	5	100.0%	15
DM002O1M*	5	0	0	5	7	71.4%	29
DM002O1A*	5	0	0	5	7	71.4%	61
DM002O2R	19	0	0	19	19	100.0%	66
DM002O3R	12	0	0	12	15	80.0%	67
DM003O1M	37	0	0	37	91	40.7%	444
DM003O2R	266	0	0	266	403	66.0%	1,326
DM003O3R	393	0	0	393	529	74.3%	1,820
DM003O4R	42	0	0	42	59	71.2%	223
DF003O1M*	0	4	0	4	8	50.0%	28
DF003O2R*	0	9	0	9	9	100.0%	29
DF003O3R*	0	6	2	7	7	100.0%	19
DE003O1A	56	53	0	109	452	24.1%	3,227
DE003P2R	285	49	4	338	447	75.6%	1,779
DE003P3R	394	15	4	413	587	70.4%	2,535
DE003P4R	41	2	0	43	67	64.2%	212
DM004O2R	70	0	0	70	200	35.0%	892
DM004O3R	96	0	0	96	156	61.5%	712
DM004O4R	16	0	0	16	28	57.1%	84
DM004P5A	2	0	0	2	4	50.0%	23
DF004O2R*	0	3	1	4	9	44.4%	36
DF004O3R*	0	5	0	5	7	71.4%	18
DF004P5A*	0	0	0	0	5	0.0%	23
DF004S4R	0	6	0	6	9	66.7%	21
DE004P4R	43	0	2	45	66	68.2%	243
DM005O2R	16	0	0	16	28	57.1%	124
DM005O3R	11	0	0	11	14	78.6%	49
DM005O4R*	13	0	0	13	15	86.7%	40
DF005O2R*	0	2	0	2	9	22.2%	20
DF005O3R*	0	6	2	8	10	80.0%	62
DE005P4R*	8	0	0	8	10	80.0%	40
DM006E1R	5	0	0	5	18	27.8%	123
DM006E2R	17	0	0	17	39	43.6%	156
DM006O1R	5	0	0	5	12	41.7%	41
DM006O1M	46	0	0	46	105	43.8%	505
DM006O2R	24	0	0	24	39	61.5%	184
DM006O3R	18	0	0	18	21	85.7%	66
DM006O4R	16	0	0	16	25	64.0%	100
DF006E1R	0	14	1	15	16	93.8%	35

2025 Deer Harvest, Hunters, and Recreation Days by Hunt Code

Sorted alphabetically by hunt code, includes only hunts approved annually by the Colorado Parks and Wildlife Commission with sufficient responses to generate estimates

**Few hunters responded*

Hunt Code	Values Estimated by Hunter Response to Big Game Harvest Survey						
	Bucks	Does	Fawns	Total Harvest	Total Hunters	Percent Success	Total Rec. Days
DF006O1M*	0	3	2	5	9	55.6%	33
DF006P5R*	0	3	0	3	8	37.5%	48
DE006O1A	32	17	0	50	140	35.7%	970
DM007O1M	62	0	0	62	541	11.5%	2,275
DM007O2R	57	0	0	57	343	16.6%	1,921
DM007O3R	51	0	0	51	266	19.2%	1,321
DM007O4R	34	0	0	34	138	24.6%	493
DF007O1M	0	70	6	76	253	30.0%	1,031
DF007O2R	0	37	0	37	143	25.9%	588
DF007O3R	0	43	3	47	126	37.3%	586
DE007O1A	50	151	0	202	987	20.5%	7,253
DM009L1R	69	0	0	69	129	53.5%	604
DF009L1R	0	46	3	49	114	43.0%	263
DF009O2R	0	59	0	59	150	39.3%	591
DF009O3R	0	52	9	61	119	51.3%	384
DF009P5R	0	27	0	27	70	38.6%	307
DM010O1M*	6	0	0	6	7	85.7%	48
DM010O1A	8	0	0	8	10	80.0%	97
DM010O2R	27	0	0	27	30	90.0%	137
DM010O3R	18	0	0	18	18	100.0%	81
DM011O1M	57	0	0	57	113	50.4%	559
DM011O2R	252	0	0	252	373	67.6%	1,740
DM011O3R	353	0	0	353	573	61.6%	2,461
DM011O4R	28	0	0	28	46	60.9%	181
DF011O1M*	0	8	0	8	8	100.0%	16
DF011O2R*	0	0	5	5	8	62.5%	27
DF011O3R*	0	7	0	7	8	87.5%	32
DF011S4R*	0	2	2	4	8	50.0%	22
DE011O1A	31	9	3	43	204	21.1%	1,611
DE011P2R	180	25	0	206	317	65.0%	1,431
DE011P3R	305	8	0	314	446	70.4%	1,858
DE011P4R	38	0	0	38	47	80.9%	148
DM012E1R*	4	0	0	4	10	40.0%	20
DM012O1M	6	0	0	6	43	14.0%	242
DM012O2R	296	0	0	296	694	42.7%	3,484
DM012O3R	238	0	0	238	568	41.9%	2,731
DM012O4R	27	0	0	27	44	61.4%	156
DF012O1M*	0	4	0	4	5	80.0%	23
DF012O2R*	0	5	0	5	9	55.6%	50
DF012O3R*	0	3	0	3	8	37.5%	32
DE012O1A	11	0	0	11	96	11.5%	676

2025 Deer Harvest, Hunters, and Recreation Days by Hunt Code

Sorted alphabetically by hunt code, includes only hunts approved annually by the Colorado Parks and Wildlife Commission with sufficient responses to generate estimates

**Few hunters responded*

Hunt Code	Values Estimated by Hunter Response to Big Game Harvest Survey						
	Bucks	Does	Fawns	Total Harvest	Total Hunters	Percent Success	Total Rec. Days
DE012P4R	46	0	0	46	84	54.8%	282
DM014E1R	9	0	0	9	36	25.0%	158
DM015O1M	18	0	0	18	96	18.8%	472
DM015O2R	158	0	0	158	442	35.7%	2,011
DM015O3R	134	0	0	134	294	45.6%	1,356
DM015O4R	31	0	0	31	37	83.8%	130
DF015O1M	0	19	0	19	58	32.8%	285
DF015O2R	0	108	26	134	223	60.1%	996
DF015O3R	0	44	9	53	123	43.1%	459
DE015O1A	9	5	0	14	127	11.0%	978
DE015P2R	8	5	0	12	29	41.4%	162
DE015P3R	25	0	0	25	28	89.3%	132
DM016E1R	20	0	0	20	40	50.0%	145
DM016O1R	2	0	0	2	10	20.0%	43
DM016O2R	5	0	0	5	36	13.9%	161
DM016O3R	0	0	0	0	11	0.0%	64
DM017E1R	10	0	0	10	38	26.3%	176
DM017O1R	1	0	0	1	13	7.7%	54
DM017O2R	1	0	0	1	18	5.6%	110
DM017O3R	1	0	0	1	12	8.3%	50
DM018O1M	76	0	0	76	410	18.5%	2,000
DM018O2R	295	0	0	295	948	31.1%	4,199
DM018O3R	326	0	0	326	772	42.2%	3,605
DM018O4R	72	0	0	72	145	49.7%	521
DF018O1M*	0	0	0	0	7	0.0%	20
DF018O2R*	0	6	0	6	9	66.7%	51
DF018O3R*	0	4	0	4	9	44.4%	26
DE018O1A	22	38	0	60	457	13.1%	3,518
DE018P2R	28	13	0	40	72	55.6%	283
DE018P3R	15	8	2	25	46	54.3%	149
DM019O2R	119	0	0	119	517	23.0%	1,714
DM019O3R	332	0	0	332	602	55.1%	2,153
DM019O4R	133	0	0	133	264	50.4%	767
DM020O1M	19	0	0	19	79	24.1%	336
DM020O2R	68	0	0	68	181	37.6%	728
DM020O3R	110	0	0	110	203	54.2%	861
DM020O4R	102	0	0	102	149	68.5%	487
DM020P5R	320	0	0	320	685	46.7%	5,375
DF020O1M	0	3	0	3	12	25.0%	27
DF020O2R	0	6	0	6	10	60.0%	23
DF020O3R*	0	5	0	5	10	50.0%	25

2025 Deer Harvest, Hunters, and Recreation Days by Hunt Code

Sorted alphabetically by hunt code, includes only hunts approved annually by the Colorado Parks and Wildlife Commission with sufficient responses to generate estimates

**Few hunters responded*

Hunt Code	Values Estimated by Hunter Response to Big Game Harvest Survey						
	Bucks	Does	Fawns	Total Harvest	Total Hunters	Percent Success	Total Rec. Days
DF020O4R*	0	5	0	5	10	50.0%	20
DF020P5R	0	150	7	157	355	44.2%	2,277
DE020O1A	16	16	0	31	165	18.8%	1,159
DM021O1M	11	0	0	11	22	50.0%	103
DM021O1A	23	0	0	23	56	41.1%	517
DM021O2R	244	0	0	244	288	84.7%	1,156
DM021O3R	86	0	0	86	96	89.6%	406
DM022O2R	156	0	0	156	168	92.9%	674
DM022O3R	130	0	0	130	156	83.3%	645
DM022O4R	19	0	0	19	20	95.0%	74
DF022O2R*	0	5	2	7	7	100.0%	16
DF022O3R*	0	4	0	4	4	100.0%	12
DM023O1M	14	0	0	14	70	20.0%	363
DF023O1M*	0	3	0	3	9	33.3%	24
DE023O1A	5	7	0	12	118	10.2%	1,029
DM025O1M	13	0	0	13	135	9.6%	634
DM025O2R	205	0	0	205	837	24.5%	3,899
DM025O3R	227	0	0	227	561	40.5%	2,477
DM025O4R	53	0	0	53	111	47.7%	415
DF025O1M	0	2	0	2	35	5.7%	124
DF025O2R	0	55	5	60	126	47.6%	439
DF025O3R	0	52	3	54	137	39.4%	503
DE025O1A	8	14	0	22	177	12.4%	1,152
DE025P2R	14	3	0	17	44	38.6%	175
DE025P3R	21	3	0	24	45	53.3%	174
DM027O2R	89	0	0	89	256	34.8%	1,049
DM027O3R	75	0	0	75	221	33.9%	968
DM027O4R	10	0	0	10	39	25.6%	144
DF027O2R*	0	3	0	3	6	50.0%	27
DF027O3R*	0	3	0	3	5	60.0%	27
DM029O1M	12	0	0	12	49	24.5%	233
DM029O2R	41	0	0	41	171	24.0%	628
DM029O3R	51	0	0	51	128	39.8%	505
DM029O4R	37	0	0	37	117	31.6%	345
DM029P5R	41	0	0	41	103	39.8%	700
DF029O1M*	0	3	0	3	8	37.5%	33
DF029O2R*	0	2	0	2	10	20.0%	50
DF029O3R*	0	2	0	2	8	25.0%	45
DF029O4R	0	2	0	2	9	22.2%	33
DF029P5R	0	64	4	68	136	50.0%	1,145
DE029O1A	10	10	0	19	115	16.5%	769

2025 Deer Harvest, Hunters, and Recreation Days by Hunt Code

Sorted alphabetically by hunt code, includes only hunts approved annually by the Colorado Parks and Wildlife Commission with sufficient responses to generate estimates

**Few hunters responded*

Hunt Code	Values Estimated by Hunter Response to Big Game Harvest Survey						
	Bucks	Does	Fawns	Total Harvest	Total Hunters	Percent Success	Total Rec. Days
DM030O2R	62	0	0	62	95	65.3%	442
DM030O3R	65	0	0	65	69	94.2%	273
DM030O4R	13	0	0	13	17	76.5%	62
DF030O2R*	0	3	0	3	7	42.9%	13
DF030O3R*	0	9	0	9	9	100.0%	23
DF030P5A	0	5	0	5	25	20.0%	105
DE030P5A	6	1	0	7	21	33.3%	165
DM031O1M	48	0	0	48	80	60.0%	440
DM031O2R	99	0	0	99	140	70.7%	579
DM031O3R	145	0	0	145	200	72.5%	723
DM031O4R	18	0	0	18	21	85.7%	65
DM031P2R	20	0	0	20	39	51.3%	174
DM031P3R	39	0	0	39	55	70.9%	204
DE031O1A	44	18	0	62	112	55.4%	757
DM033O1M	29	0	0	29	128	22.7%	674
DM033O2R	134	0	0	134	306	43.8%	1,583
DM033O3R	196	0	0	196	327	59.9%	1,498
DM033O4R	47	0	0	47	94	50.0%	368
DM033P2R	16	0	0	16	23	69.6%	112
DM033P3R	18	0	0	18	42	42.9%	183
DF033O1M	0	5	0	5	10	50.0%	46
DF033P5R	0	10	0	10	35	28.6%	160
DF033P6R	0	33	0	33	57	57.9%	248
DE033O1A	12	8	0	19	113	16.8%	951
DM034O1M	17	0	0	17	114	14.9%	420
DM034O2R	81	0	0	81	343	23.6%	1,619
DM034O3R	58	0	0	58	285	20.4%	1,271
DM034O4R	11	0	0	11	61	18.0%	216
DF034O1M	0	7	0	7	42	16.7%	191
DF034O2R	0	10	2	12	43	27.9%	262
DF034O3R	0	12	0	12	36	33.3%	120
DE034O1A	2	14	5	21	110	19.1%	781
DE034P2R*	0	4	0	4	7	57.1%	37
DE034P3R*	4	1	0	6	7	85.7%	30
DM035O1M	66	0	0	66	218	30.3%	1,002
DM035O2R	294	0	0	294	808	36.4%	3,699
DM035O3R	267	0	0	267	562	47.5%	2,611
DM035O4R	11	0	0	11	20	55.0%	76
DF035O1M	0	45	3	47	89	52.8%	314
DF035O2R	0	109	0	109	220	49.5%	704
DF035O3R	0	86	4	90	132	68.2%	445

2025 Deer Harvest, Hunters, and Recreation Days by Hunt Code

Sorted alphabetically by hunt code, includes only hunts approved annually by the Colorado Parks and Wildlife Commission with sufficient responses to generate estimates

**Few hunters responded*

Hunt Code	Values Estimated by Hunter Response to Big Game Harvest Survey						
	Bucks	Does	Fawns	Total Harvest	Total Hunters	Percent Success	Total Rec. Days
DE035O1A	33	30	0	63	194	32.5%	1,396
DE035P2R*	7	0	0	7	15	46.7%	66
DE035P3R	9	2	0	11	15	73.3%	66
DM036E1R*	2	0	0	2	8	25.0%	31
DM038O1M	6	0	0	6	40	15.0%	176
DM038O2R	41	0	0	41	134	30.6%	519
DM038O3R	20	0	0	20	124	16.1%	505
DM038O4R	22	0	0	22	129	17.1%	421
DM038P5R	56	0	0	56	145	38.6%	892
DF038L1R	0	27	0	27	119	22.7%	746
DF038L2R*	0	9	0	9	15	60.0%	60
DF038O1M*	0	2	0	2	11	18.2%	38
DF038O2R*	0	3	0	3	9	33.3%	29
DF038O3R*	0	0	0	0	10	0.0%	38
DF038O4R*	0	2	0	2	8	25.0%	22
DF038P5R	0	36	3	39	102	38.2%	1,170
DE038L1R	23	8	0	31	143	21.7%	1,694
DE038L2R	11	1	0	12	19	63.2%	103
DE038O1A	0	10	0	10	129	7.8%	1,284
DM039O1M	26	0	0	26	90	28.9%	435
DM039O2R	55	0	0	55	107	51.4%	356
DM039O3R	39	0	0	39	111	35.1%	452
DM039O4R	41	0	0	41	60	68.3%	196
DF039O1M	0	4	0	4	12	33.3%	47
DF039O2R	0	4	0	4	13	30.8%	39
DF039O3R	0	10	0	10	15	66.7%	41
DF039O4R	0	8	0	8	15	53.3%	38
DF039P5R	0	30	0	30	59	50.8%	559
DE039O1A	26	33	0	59	172	34.3%	1,288
DM040O1A	43	0	0	43	69	62.3%	663
DM040O1M	22	0	0	22	29	75.9%	135
DM040O2R	81	0	0	81	109	74.3%	446
DM040O3R	75	0	0	75	97	77.3%	456
DM040O4R*	6	0	0	6	10	60.0%	31
DM040P2R	10	0	0	10	17	58.8%	65
DM040P3R	10	0	0	10	17	58.8%	40
DM041O1M	101	0	0	101	232	43.5%	1,136
DM041O2R	372	0	0	372	581	64.0%	2,385
DM041O3R	507	0	0	507	731	69.4%	2,913
DM041O4R	88	0	0	88	149	59.1%	530
DM041P2R	146	0	0	146	180	81.1%	695

2025 Deer Harvest, Hunters, and Recreation Days by Hunt Code

Sorted alphabetically by hunt code, includes only hunts approved annually by the Colorado Parks and Wildlife Commission with sufficient responses to generate estimates

**Few hunters responded*

Hunt Code	Values Estimated by Hunter Response to Big Game Harvest Survey						
	Bucks	Does	Fawns	Total Harvest	Total Hunters	Percent Success	Total Rec. Days
DM041P3R	104	0	0	104	143	72.7%	516
DF041O1M*	0	4	0	4	9	44.4%	44
DF041O2R*	0	4	0	4	8	50.0%	28
DF041O3R	0	5	0	5	8	62.5%	23
DF041P5A	0	13	0	13	24	54.2%	123
DE041O1A	63	48	6	118	303	38.9%	2,645
DE041P5A	21	4	0	25	45	55.6%	553
DM043E1R	19	0	0	19	30	63.3%	106
DM043O1M	41	0	0	41	142	28.9%	765
DM043O2R	143	0	0	143	321	44.5%	1,435
DM043O3R	91	0	0	91	135	67.4%	553
DM043O4R	13	0	0	13	19	68.4%	63
DF043K1M*	0	1	0	1	4	25.0%	10
DF043K2R*	0	6	0	6	6	100.0%	22
DF043K3R*	0	4	0	4	10	40.0%	34
DF043O1M*	0	2	0	2	9	22.2%	34
DF043O2R	0	4	0	4	9	44.4%	28
DF043O3R	0	10	0	10	11	90.9%	39
DE043O1A	33	13	0	46	170	27.1%	1,380
DE043P2R	9	4	0	13	18	72.2%	54
DE043P3R	18	2	0	20	20	100.0%	53
DM044E1R	3	0	0	3	14	21.4%	96
DM044O1M	9	0	0	9	51	17.6%	304
DM044O2R	40	0	0	40	62	64.5%	335
DM044O3R	18	0	0	18	19	94.7%	106
DM044O4R	16	0	0	16	20	80.0%	84
DF044O1M*	0	8	0	8	14	57.1%	41
DF044O2R	0	21	2	23	36	63.9%	97
DF044O3R	0	7	0	7	12	58.3%	42
DE044O1A	19	9	0	28	75	37.3%	713
DE044P2R*	6	0	0	6	6	100.0%	18
DE044P3R*	4	0	0	4	10	40.0%	60
DM047E1R	13	0	0	13	27	48.1%	115
DM048E1R	11	0	0	11	19	57.9%	122
DM048O1M	34	0	0	34	99	34.3%	474
DM048O1A	43	0	0	43	195	22.1%	1,592
DM048O2R	168	0	0	168	313	53.7%	1,507
DM048O3R	133	0	0	133	215	61.9%	955
DF048O1M*	0	4	0	4	6	66.7%	30
DE048U6R	49	38	13	100	458	21.8%	2,317
DM049O1M	51	0	0	51	141	36.2%	591

2025 Deer Harvest, Hunters, and Recreation Days by Hunt Code

Sorted alphabetically by hunt code, includes only hunts approved annually by the Colorado Parks and Wildlife Commission with sufficient responses to generate estimates

**Few hunters responded*

Hunt Code	Values Estimated by Hunter Response to Big Game Harvest Survey						
	Bucks	Does	Fawns	Total Harvest	Total Hunters	Percent Success	Total Rec. Days
DM049O2R	451	0	0	451	760	59.3%	2,896
DM049O3R	352	0	0	352	545	64.6%	2,157
DF049O1M	0	8	0	8	25	32.0%	133
DF049O2R*	0	6	0	6	16	37.5%	45
DF049O3R	0	7	0	7	12	58.3%	51
DF049P2R	0	14	0	14	32	43.8%	78
DF049P3R	0	26	0	26	39	66.7%	126
DE049O1A	55	15	2	73	266	27.4%	2,309
DM050O1M	12	0	0	12	44	27.3%	195
DM050O2R	71	0	0	71	147	48.3%	692
DM050O3R	94	0	0	94	128	73.4%	523
DE050O1A	7	18	0	25	129	19.4%	665
DM051O1M	22	0	0	22	47	46.8%	207
DM051O2R	59	0	0	59	80	73.8%	249
DM051O3R	63	0	0	63	86	73.3%	353
DM051O4R	34	0	0	34	43	79.1%	119
DM051P5R	59	0	0	59	96	61.5%	519
DF051O1M	0	14	0	14	32	43.8%	122
DF051P5R	0	40	0	40	78	51.3%	464
DE051O1A	7	14	0	21	94	22.3%	821
DM052O1M	26	0	0	26	124	21.0%	554
DM052O1A	35	0	0	35	165	21.2%	1,419
DM052O2R	258	0	0	258	603	42.8%	3,161
DM052O3R	147	0	0	147	317	46.4%	1,617
DM052O4R	17	0	0	17	46	37.0%	178
DM052P2R	53	0	0	53	210	25.2%	936
DM052P3R	107	0	0	107	228	46.9%	794
DF052P5R	0	173	0	173	227	76.2%	964
DE052P6R	19	23	0	42	86	48.8%	235
DM053O1A	10	0	0	10	43	23.3%	341
DM053O1M	8	0	0	8	23	34.8%	125
DM053O2R	81	0	0	81	116	69.8%	465
DM053O3R	71	0	0	71	83	85.5%	278
DM053O4R	12	0	0	12	15	80.0%	55
DM053P2R	47	0	0	47	62	75.8%	195
DM053P3R	37	0	0	37	41	90.2%	151
DF053P5R	0	39	0	39	44	88.6%	377
DM054O1A	14	0	0	14	51	27.5%	455
DM054O1M	11	0	0	11	45	24.4%	220
DM054O2R	179	0	0	179	270	66.3%	1,305
DM054O3R	64	0	0	64	72	88.9%	296

2025 Deer Harvest, Hunters, and Recreation Days by Hunt Code

Sorted alphabetically by hunt code, includes only hunts approved annually by the Colorado Parks and Wildlife Commission with sufficient responses to generate estimates

**Few hunters responded*

Hunt Code	Values Estimated by Hunter Response to Big Game Harvest Survey						
	Bucks	Does	Fawns	Total Harvest	Total Hunters	Percent Success	Total Rec. Days
DM054O4R	9	0	0	9	15	60.0%	54
DF054O1A	0	6	0	6	13	46.2%	109
DF054O1R	0	11	0	11	14	78.6%	40
DF054O1M	0	8	0	8	12	66.7%	33
DF054O2R	0	14	0	14	17	82.4%	44
DF054O3R	0	15	0	15	15	100.0%	58
DF054P5R*	0	5	0	5	5	100.0%	5
DM055O1A	22	0	0	22	59	37.3%	490
DM055O1M	37	0	0	37	55	67.3%	319
DM055O2R	161	0	0	161	227	70.9%	1,025
DM055O3R	84	0	0	84	98	85.7%	372
DM055O4R	24	0	0	24	24	100.0%	72
DF055O1M	0	4	0	4	13	30.8%	39
DF055O1A*	0	4	0	4	9	44.4%	35
DF055O1R	0	9	0	9	11	81.8%	34
DF055O2R	0	25	0	25	34	73.5%	109
DF055O3R	0	23	0	23	25	92.0%	119
DF055P5R*	0	3	0	3	8	37.5%	64
DF056L1R*	0	12	0	12	12	100.0%	12
DF056P2R*	0	5	0	5	8	62.5%	32
DF056P3R*	0	0	0	0	5	0.0%	11
DF058O2R*	0	5	0	5	9	55.6%	19
DF058O3R	0	5	0	5	10	50.0%	27
DM059O1A	44	0	0	44	126	34.9%	1,004
DM059O1M	24	0	0	24	36	66.7%	177
DM059O2R	83	0	0	83	139	59.7%	538
DM059O3R	40	0	0	40	56	71.4%	239
DF059O1M	0	19	0	19	27	70.4%	113
DM060O1R	6	0	0	6	28	21.4%	113
DM060O1A	10	0	0	10	37	27.0%	211
DM060O1M*	1	0	0	1	6	16.7%	34
DM060O2R	20	0	0	20	56	35.7%	296
DM060O3R	22	0	0	22	60	36.7%	295
DM060O4R*	7	0	0	7	15	46.7%	53
DM060P1R*	2	0	0	2	4	50.0%	18
DM060P2R	12	0	0	12	23	52.2%	78
DM060P3R	18	0	0	18	30	60.0%	120
DF060P2R	0	6	0	6	7	85.7%	19
DF060P3R*	0	2	0	2	3	66.7%	11
DM061O1A	29	0	0	29	47	61.7%	493
DM061O1M	12	0	0	12	19	63.2%	105

2025 Deer Harvest, Hunters, and Recreation Days by Hunt Code

Sorted alphabetically by hunt code, includes only hunts approved annually by the Colorado Parks and Wildlife Commission with sufficient responses to generate estimates

**Few hunters responded*

Hunt Code	Values Estimated by Hunter Response to Big Game Harvest Survey						
	Bucks	Does	Fawns	Total Harvest	Total Hunters	Percent Success	Total Rec. Days
DM061O1R	9	0	0	9	20	45.0%	73
DM061O2R	42	0	0	42	68	61.8%	332
DM061O3R	63	0	0	63	89	70.8%	445
DM061P1R	57	0	0	57	66	86.4%	165
DM062O1R	63	0	0	63	149	42.3%	530
DM062O1A	53	0	0	53	168	31.5%	1,623
DM062O1M	54	0	0	54	139	38.8%	748
DM062O2R	98	0	0	98	250	39.2%	1,209
DM062O3R	180	0	0	180	295	61.0%	1,526
DM062P1R	38	0	0	38	67	56.7%	212
DM062P2R	57	0	0	57	104	54.8%	545
DM062P3R	58	0	0	58	114	50.9%	444
DF062P2R*	0	0	0	0	3	0.0%	24
DF062P3R*	0	9	0	9	10	90.0%	32
DE062P6R	13	12	0	25	65	38.5%	277
DM063O1A	14	0	0	14	47	29.8%	377
DM063O1M	16	0	0	16	28	57.1%	121
DM063O2R	67	0	0	67	94	71.3%	386
DM063O3R	59	0	0	59	84	70.2%	360
DM063O4R	12	0	0	12	14	85.7%	29
DM063P2R	56	0	0	56	68	82.4%	232
DM063P3R	41	0	0	41	56	73.2%	237
DF063P5R	0	37	0	37	45	82.2%	217
DM064O1A	23	0	0	23	115	20.0%	982
DM064O1R	23	0	0	23	74	31.1%	258
DM064O1M	16	0	0	16	76	21.1%	393
DM064O2R	138	0	0	138	256	53.9%	1,264
DM064O3R	100	0	0	100	188	53.2%	773
DM064O4R	12	0	0	12	16	75.0%	63
DM064P2R	35	0	0	35	65	53.8%	293
DM064P3R	53	0	0	53	68	77.9%	309
DE064P6R	5	5	0	10	28	35.7%	91
DM065E1R	16	0	0	16	25	64.0%	112
DM066O1M	31	0	0	31	55	56.4%	299
DM066O1A	17	0	0	17	72	23.6%	645
DM066O2R	153	0	0	153	185	82.7%	692
DM066O3R	36	0	0	36	47	76.6%	217
DM066O4R	21	0	0	21	25	84.0%	71
DF066O2R	0	18	0	18	20	90.0%	70
DF066O3R	0	17	0	17	20	85.0%	53
DM067O1M	18	0	0	18	65	27.7%	339

2025 Deer Harvest, Hunters, and Recreation Days by Hunt Code

Sorted alphabetically by hunt code, includes only hunts approved annually by the Colorado Parks and Wildlife Commission with sufficient responses to generate estimates

**Few hunters responded*

Hunt Code	Values Estimated by Hunter Response to Big Game Harvest Survey						
	Bucks	Does	Fawns	Total Harvest	Total Hunters	Percent Success	Total Rec. Days
DM067O1A	14	0	0	14	67	20.9%	587
DM067O2R	141	0	0	141	186	75.8%	816
DM067O3R	41	0	0	41	47	87.2%	241
DM067O4R	21	0	0	21	23	91.3%	82
DF067O2R	0	29	4	34	37	91.9%	78
DF067O3R	0	24	1	25	28	89.3%	81
DM068O1A	27	0	0	27	108	25.0%	925
DM068O1M	40	0	0	40	108	37.0%	552
DM068O2R	168	0	0	168	259	64.9%	1,175
DM068O3R	148	0	0	148	189	78.3%	849
DM068O4R	11	0	0	11	15	73.3%	67
DM069O1M	60	0	0	60	204	29.4%	1,048
DM069O2R	214	0	0	214	518	41.3%	2,284
DM069O3R	239	0	0	239	428	55.8%	1,694
DM069O4R	51	0	0	51	73	69.9%	297
DM069P2R	188	0	0	188	439	42.8%	1,622
DM069P3R	210	0	0	210	313	67.1%	1,148
DF069L1R	0	46	0	46	89	51.7%	493
DF069O1M	0	25	2	27	42	64.3%	121
DF069P2R	0	70	4	74	95	77.9%	272
DF069P3R	0	75	3	78	113	69.0%	370
DE069O1A	67	68	0	135	305	44.3%	2,826
DM070O1R	41	0	0	41	54	75.9%	169
DM070O1A	39	0	0	39	137	28.5%	1,149
DM070O1M	42	0	0	42	91	46.2%	416
DM070O2R	311	0	0	311	379	82.1%	1,710
DM070O3R	244	0	0	244	387	63.0%	1,802
DM070O4R	55	0	0	55	79	69.6%	298
DM070P1R	19	0	0	19	28	67.9%	105
DM070P2R	107	0	0	107	168	63.7%	848
DM070P3R	128	0	0	128	175	73.1%	855
DF070P2R	0	16	0	16	19	84.2%	50
DF070P3R	0	12	0	12	14	85.7%	34
DM071O1M	23	0	0	23	82	28.0%	417
DM071O1A	35	0	0	35	131	26.7%	1,109
DM071O2R	185	0	0	185	372	49.7%	1,995
DM071O3R	225	0	0	225	534	42.1%	2,657
DM071O4R	28	0	0	28	50	56.0%	175
DM071P2R	36	0	0	36	58	62.1%	260
DM071P3R	31	0	0	31	51	60.8%	228
DM072O1A	66	0	0	66	153	43.1%	1,444

2025 Deer Harvest, Hunters, and Recreation Days by Hunt Code

Sorted alphabetically by hunt code, includes only hunts approved annually by the Colorado Parks and Wildlife Commission with sufficient responses to generate estimates

**Few hunters responded*

Hunt Code	Values Estimated by Hunter Response to Big Game Harvest Survey						
	Bucks	Does	Fawns	Total Harvest	Total Hunters	Percent Success	Total Rec. Days
DM072O1M	55	0	0	55	125	44.0%	567
DM072O2R	213	0	0	213	351	60.7%	1,382
DM072O3R	236	0	0	236	486	48.6%	1,983
DM072O4R	38	0	0	38	79	48.1%	308
DM072P2R	62	0	0	62	91	68.1%	275
DM072P3R	68	0	0	68	105	64.8%	357
DF072P2R	0	55	0	55	60	91.7%	157
DF072P3R	0	33	0	33	57	57.9%	165
DF072P4R	0	11	0	11	14	78.6%	22
DF072P5R	0	139	5	144	210	68.6%	915
DM074E1R	22	0	0	22	29	75.9%	116
DM074O1M	32	0	0	32	74	43.2%	322
DM074O1A	21	0	0	21	89	23.6%	674
DM074O2R	25	0	0	25	80	31.3%	396
DM074O3R	24	0	0	24	42	57.1%	190
DM074O4R	4	0	0	4	7	57.1%	28
DM074P2R*	4	0	0	4	10	40.0%	24
DM074P3R*	2	0	0	2	6	33.3%	32
DM075O1M	96	0	0	96	247	38.9%	1,107
DM075O2R	229	0	0	229	527	43.5%	2,331
DM075O3R	238	0	0	238	465	51.2%	2,242
DM075O4R	38	0	0	38	67	56.7%	228
DM075P2R	53	0	0	53	79	67.1%	257
DM075P3R	57	0	0	57	82	69.5%	365
DM075P4R	33	0	0	33	67	49.3%	223
DF075O1M	0	7	0	7	35	20.0%	174
DF075O2R	0	22	0	22	49	44.9%	155
DF075O3R	0	30	0	30	42	71.4%	146
DF075O4R	0	17	4	20	44	45.5%	125
DF075P2R	0	18	0	18	44	40.9%	124
DF075P3R	0	36	4	40	53	75.5%	139
DF075P4R	0	27	3	30	47	63.8%	141
DF075P5R	0	121	0	121	157	77.1%	642
DE075O1A	42	26	0	68	218	31.2%	1,572
DM076O1M	10	0	0	10	19	52.6%	97
DM076O1A	13	0	0	13	22	59.1%	150
DM076O2R	15	0	0	15	25	60.0%	83
DM076O3R	13	0	0	13	19	68.4%	65
DM077O1M	132	0	0	132	253	52.2%	1,203
DM077O2R	598	0	0	598	1,127	53.1%	5,287
DM077O3R	296	0	0	296	697	42.5%	3,509

2025 Deer Harvest, Hunters, and Recreation Days by Hunt Code

Sorted alphabetically by hunt code, includes only hunts approved annually by the Colorado Parks and Wildlife Commission with sufficient responses to generate estimates

**Few hunters responded*

Hunt Code	Values Estimated by Hunter Response to Big Game Harvest Survey						
	Bucks	Does	Fawns	Total Harvest	Total Hunters	Percent Success	Total Rec. Days
DM077O4R	99	0	0	99	148	66.9%	566
DM077P2R	56	0	0	56	94	59.6%	390
DM077P3R	62	0	0	62	93	66.7%	418
DM077P4R	47	0	0	47	61	77.0%	218
DF077O1M	0	20	0	20	34	58.8%	120
DF077O2R	0	29	0	29	66	43.9%	277
DF077O3R	0	29	2	32	70	45.7%	259
DF077O4R	0	28	2	30	48	62.5%	124
DF077P5R	0	33	4	37	59	62.7%	193
DE077O1A	94	81	0	175	431	40.6%	2,986
DM079O1M	9	0	0	9	20	45.0%	128
DM079O1A*	3	0	0	3	8	37.5%	61
DM079O2R	83	0	0	83	101	82.2%	372
DM079O3R	90	0	0	90	102	88.2%	423
DM079O4R*	8	0	0	8	10	80.0%	32
DF079P5R	0	26	0	26	39	66.7%	396
DM080O1M	62	0	0	62	188	33.0%	901
DM080O1A	54	0	0	54	230	23.5%	1,903
DM080O2R	150	0	0	150	285	52.6%	1,278
DM080O3R	220	0	0	220	294	74.8%	1,367
DM080O4R	30	0	0	30	49	61.2%	155
DF080O1M*	0	3	0	3	5	60.0%	15
DF080O1A*	0	0	0	0	7	0.0%	95
DF080O2R*	0	14	3	16	19	84.2%	41
DF080O3R	0	14	2	16	18	88.9%	68
DM082E1R	24	0	0	24	37	64.9%	117
DM082O1A	2	0	0	2	39	5.1%	360
DM082O1M	21	0	0	21	45	46.7%	181
DM082O2R	91	0	0	91	134	67.9%	583
DM082O3R	69	0	0	69	112	61.6%	650
DM082O4R	12	0	0	12	30	40.0%	115
DM083O1A	12	0	0	12	14	85.7%	57
DM083O1M*	4	0	0	4	10	40.0%	39
DM083O2R	25	0	0	25	27	92.6%	135
DM083O3R	30	0	0	30	30	100.0%	122
DM083O4R*	14	0	0	14	15	93.3%	42
DM085O1M	23	0	0	23	56	41.1%	257
DM085O1A	69	0	0	69	157	43.9%	1,319
DM085O2R	193	0	0	193	360	53.6%	1,382
DM085O3R	152	0	0	152	257	59.1%	1,159
DM085O4R	37	0	0	37	42	88.1%	145

2025 Deer Harvest, Hunters, and Recreation Days by Hunt Code

Sorted alphabetically by hunt code, includes only hunts approved annually by the Colorado Parks and Wildlife Commission with sufficient responses to generate estimates

**Few hunters responded*

Hunt Code	Values Estimated by Hunter Response to Big Game Harvest Survey						
	Bucks	Does	Fawns	Total Harvest	Total Hunters	Percent Success	Total Rec. Days
DF085P5R	0	29	0	29	71	40.8%	404
DM087L1R	6	0	0	6	17	35.3%	73
DM087O1R	8	0	0	8	24	33.3%	64
DM087O2M	2	0	0	2	20	10.0%	58
DF087L1R*	0	0	0	0	0	0.0%	0
DF087O1R*	0	5	0	5	9	55.6%	18
DF087O2X	0	36	7	43	173	24.9%	927
DF087O2M*	0	1	0	1	3	33.3%	8
DE087O1A	14	0	0	14	43	32.6%	280
DE087O2X	34	24	0	59	172	34.3%	1,096
DM088L1R	7	0	0	7	32	21.9%	112
DM088O1R	15	0	0	15	29	51.7%	87
DF088L1R*	0	4	0	4	8	50.0%	19
DF088O1R	0	3	0	3	6	50.0%	24
DM089L1R	29	0	0	29	39	74.4%	181
DM089O1R	21	0	0	21	29	72.4%	120
DF089L1R*	0	4	2	5	9	55.6%	41
DF089O1R*	0	0	2	2	5	40.0%	16
DM090L1R	10	0	0	10	13	76.9%	43
DM090O1R	4	0	0	4	12	33.3%	37
DF090L1R*	0	2	0	2	5	40.0%	11
DF090O1R*	0	3	0	3	5	60.0%	8
DM091L1R	5	0	0	5	16	31.3%	69
DM091O1R	13	0	0	13	25	52.0%	96
DM091O2M	4	0	0	4	22	18.2%	74
DM091P5R	7	0	0	7	24	29.2%	107
DF091L1R	0	17	5	21	62	33.9%	276
DF091O1R	0	9	0	9	60	15.0%	180
DF091O2M	0	3	3	5	30	16.7%	128
DF091P5X	0	23	0	23	54	42.6%	449
DE091O1A	10	0	0	10	52	19.2%	769
DM092L1R	3	0	0	3	17	17.6%	79
DM092O1R	6	0	0	6	17	35.3%	78
DM092O2M	5	0	0	5	23	21.7%	86
DM092P5R	12	0	0	12	40	30.0%	146
DF092L1R	0	6	0	6	34	17.6%	100
DF092O1R	0	7	4	11	51	21.6%	175
DF092O2M	0	3	3	6	18	33.3%	50
DF092P5X	0	19	0	19	53	35.8%	262
DE092O1A	9	2	0	11	55	20.0%	610
DM093L1R	15	0	0	15	22	68.2%	109

2025 Deer Harvest, Hunters, and Recreation Days by Hunt Code

Sorted alphabetically by hunt code, includes only hunts approved annually by the Colorado Parks and Wildlife Commission with sufficient responses to generate estimates

**Few hunters responded*

Hunt Code	Values Estimated by Hunter Response to Big Game Harvest Survey						
	Bucks	Does	Fawns	Total Harvest	Total Hunters	Percent Success	Total Rec. Days
DM093O1R	16	0	0	16	23	69.6%	94
DM093O2M	11	0	0	11	33	33.3%	140
DF093L1R	0	0	0	0	21	0.0%	41
DF093O1R	0	6	4	10	28	35.7%	120
DF093O2M*	0	9	0	9	18	50.0%	68
DF093O2X	0	13	2	15	168	8.9%	930
DE093O1A	14	2	0	17	73	23.3%	705
DE093O2X	31	4	2	36	163	22.1%	1,243
DM094L1R	36	0	0	36	55	65.5%	283
DM094O1R	19	0	0	19	53	35.8%	179
DM094O2M*	4	0	0	4	7	57.1%	7
DF094L1R	0	17	5	22	47	46.8%	205
DF094O1R	0	21	3	24	43	55.8%	119
DE094O1A	35	0	0	35	112	31.3%	1,550
DM095L1R	13	0	0	13	26	50.0%	82
DM095O1R	10	0	0	10	27	37.0%	110
DF095L1R*	0	4	0	4	4	100.0%	40
DF095O1R*	0	0	0	0	7	0.0%	16
DM096L1R	12	0	0	12	61	19.7%	289
DM096O1R	13	0	0	13	54	24.1%	249
DM096O2M	7	0	0	7	33	21.2%	124
DM096P5R	54	0	0	54	134	40.3%	796
DF096L1R	0	10	0	10	42	23.8%	179
DF096O1R	0	5	2	7	47	14.9%	139
DF096O2M	0	2	2	4	23	17.4%	79
DF096P5X	0	6	3	9	26	34.6%	123
DF096P6X	0	18	2	20	93	21.5%	573
DE096O1A	23	0	0	23	91	25.3%	929
DM097L1R	14	0	0	14	27	51.9%	105
DM097O1R	13	0	0	13	22	59.1%	59
DF097L1R	0	2	2	4	18	22.2%	94
DF097O1R	0	7	0	7	20	35.0%	58
DM098L1R	43	0	0	43	87	49.4%	323
DM098O1R	56	0	0	56	85	65.9%	326
DF098L1R	0	32	0	32	67	47.8%	264
DF098O1R	0	42	5	47	72	65.3%	239
DM099L1R	48	0	0	48	93	51.6%	321
DM099O1R	48	0	0	48	75	64.0%	223
DM099O2M	9	0	0	9	28	32.1%	125
DF099L1R	0	22	6	28	65	43.1%	199
DF099O1R	0	31	0	31	55	56.4%	158

2025 Deer Harvest, Hunters, and Recreation Days by Hunt Code

Sorted alphabetically by hunt code, includes only hunts approved annually by the Colorado Parks and Wildlife Commission with sufficient responses to generate estimates

**Few hunters responded*

Hunt Code	Values Estimated by Hunter Response to Big Game Harvest Survey						
	Bucks	Does	Fawns	Total Harvest	Total Hunters	Percent Success	Total Rec. Days
DF099O2M*	0	6	0	6	18	33.3%	72
DE099O1A	6	0	0	6	41	14.6%	520
DM100L1R	16	0	0	16	37	43.2%	126
DM100O1R	13	0	0	13	27	48.1%	117
DF100L1R	0	17	0	17	30	56.7%	99
DF100O1R	0	9	0	9	36	25.0%	104
DM101L1R	13	0	0	13	34	38.2%	195
DM101O1R	17	0	0	17	24	70.8%	81
DM101O2M	6	0	0	6	40	15.0%	164
DF101L1R	0	7	0	7	14	50.0%	64
DF101O1R	0	7	0	7	14	50.0%	31
DF101O2X	0	21	5	26	90	28.9%	510
DF101O2M*	0	7	0	7	10	70.0%	17
DE101O1A	19	0	0	19	74	25.7%	635
DE101O2X	28	10	0	38	113	33.6%	650
DM102L1R*	8	0	0	8	8	100.0%	32
DM102O1R*	7	0	0	7	8	87.5%	24
DM102P1R	20	0	0	20	27	74.1%	93
DM102P5R	13	0	0	13	30	43.3%	142
DF102L1R*	0	0	0	0	8	0.0%	60
DF102O1R*	0	3	0	3	6	50.0%	32
DF102P1R*	0	5	0	5	7	71.4%	11
DF102P5R*	0	2	0	2	7	28.6%	29
DM103L1R	8	0	0	8	17	47.1%	94
DM103O1R	14	0	0	14	28	50.0%	106
DM103O2M	5	0	0	5	18	27.8%	68
DM103P5R	9	0	0	9	15	60.0%	58
DF103L1R	0	6	2	9	26	34.6%	81
DF103L2R	0	23	6	29	86	33.7%	257
DF103O1R	0	15	3	18	61	29.5%	164
DF103O2M	0	2	1	3	11	27.3%	50
DF103O3A	0	2	4	6	26	23.1%	164
DF103P5R*	0	0	0	0	11	0.0%	50
DE103O1A	10	0	0	10	45	22.2%	483
DM104L1R	50	0	0	50	98	51.0%	446
DM104O1R	64	0	0	64	138	46.4%	468
DM104O2M	51	0	0	51	82	62.2%	254
DF104L1R	0	26	3	29	57	50.9%	164
DF104L2R	0	6	0	6	14	42.9%	38
DF104L3R	0	150	5	155	307	50.5%	2,920
DF104O1R	0	5	2	7	31	22.6%	108

2025 Deer Harvest, Hunters, and Recreation Days by Hunt Code

Sorted alphabetically by hunt code, includes only hunts approved annually by the Colorado Parks and Wildlife Commission with sufficient responses to generate estimates

**Few hunters responded*

Hunt Code	Values Estimated by Hunter Response to Big Game Harvest Survey						
	Bucks	Does	Fawns	Total Harvest	Total Hunters	Percent Success	Total Rec. Days
DF104O2M*	0	0	0	0	8	0.0%	18
DF104O2R*	0	2	0	2	4	50.0%	22
DF104O3M	0	0	0	0	0	0.0%	0
DE104L2R	3	0	0	3	12	25.0%	41
DE104O1A	165	27	0	193	488	39.5%	5,670
DE104O2R*	2	0	0	2	3	66.7%	10
DE104O3M	0	1	0	1	1	100.0%	3
DE104O3A	0	0	0	0	27	0.0%	260
DM105L1R	63	0	0	63	117	53.8%	563
DM105O1R	201	0	0	201	396	50.8%	1,519
DF105L1R	0	58	3	61	86	70.9%	272
DF105L2R	0	2	2	4	39	10.3%	123
DF105O1R	0	49	5	54	80	67.5%	199
DF105O2R	0	1	0	1	12	8.3%	37
DE105L2R	10	0	0	10	18	55.6%	86
DE105O2R	2	0	0	2	10	20.0%	48
DM107L1R	50	0	0	50	68	73.5%	324
DM107O1R	47	0	0	47	82	57.3%	320
DM107O2M	10	0	0	10	36	27.8%	116
DF107L1R	0	16	2	18	32	56.3%	63
DF107L2R	0	4	0	4	27	14.8%	89
DF107O1R	0	16	0	16	34	47.1%	89
DF107O2R	0	4	2	6	47	12.8%	104
DF107O3M	0	0	1	1	6	16.7%	17
DE107L2R	7	4	2	13	58	22.4%	149
DE107O1A	3	2	0	5	15	33.3%	85
DE107O2R	7	5	2	14	53	26.4%	158
DM109L1R	27	0	0	27	61	44.3%	290
DM109O1R	22	0	0	22	46	47.8%	220
DM109O2M	4	0	0	4	16	25.0%	58
DF109L1R	0	13	2	16	36	44.4%	133
DF109L2R	0	6	0	6	28	21.4%	79
DF109O1R	0	15	0	15	28	53.6%	114
DF109O2R	0	5	0	5	30	16.7%	90
DF109O3M	0	1	0	1	1	100.0%	2
DF109O3A	0	0	0	0	11	0.0%	83
DE109L2R	2	2	0	3	32	9.4%	134
DE109O1A	4	0	0	4	31	12.9%	204
DE109O2R	7	7	4	18	56	32.1%	203
DE109O3M*	0	0	0	0	0	0.0%	0
DE109O3A	3	0	0	3	22	13.6%	88

2025 Deer Harvest, Hunters, and Recreation Days by Hunt Code

Sorted alphabetically by hunt code, includes only hunts approved annually by the Colorado Parks and Wildlife Commission with sufficient responses to generate estimates

**Few hunters responded*

Hunt Code	Values Estimated by Hunter Response to Big Game Harvest Survey						
	Bucks	Does	Fawns	Total Harvest	Total Hunters	Percent Success	Total Rec. Days
DM110O1R	57	0	0	57	74	77.0%	334
DM110O2M	23	0	0	23	56	41.1%	206
DF110O1R	0	22	0	22	49	44.9%	211
DF110O2M	0	5	2	6	11	54.5%	32
DF110O2R	0	5	5	9	25	36.0%	68
DF110O3M	0	0	0	0	9	0.0%	28
DF110O4A	0	4	0	4	29	13.8%	297
DE110O2R	13	3	5	21	53	39.6%	224
DE110O2A	38	6	0	43	122	35.2%	1,135
DE110O3M*	2	0	0	2	14	14.3%	29
DE110O4A	18	0	0	18	126	14.3%	718
DM111O1R	44	0	0	44	63	69.8%	223
DF111O1R	0	16	3	19	28	67.9%	66
DM112O1R	18	0	0	18	36	50.0%	82
DF112O1R	0	4	0	4	13	30.8%	21
DF112O4A	0	1	0	1	14	7.1%	63
DE112O2A	8	0	0	8	65	12.3%	547
DE112O4A	0	2	0	2	16	12.5%	163
DM113O1R	11	0	0	11	22	50.0%	75
DF113O1R	0	6	0	6	17	35.3%	52
DM114O1R	38	0	0	38	77	49.4%	248
DF114O1R	0	3	2	5	14	35.7%	35
DM116L1R	10	0	0	10	44	22.7%	181
DM116O1R	28	0	0	28	49	57.1%	170
DM116O2M*	0	0	0	0	0	0.0%	0
DF116L1R*	0	3	0	3	8	37.5%	18
DF116L2R*	0	2	0	2	7	28.6%	34
DF116O1R*	0	2	2	4	11	36.4%	30
DF116O2R	0	2	0	2	12	16.7%	54
DF116O3A*	0	0	0	0	3	0.0%	12
DE116L2R	0	4	0	4	39	10.3%	129
DE116O1A	5	5	0	10	24	41.7%	154
DE116O2R*	4	0	0	4	18	22.2%	61
DE116O3M	0	0	0	0	1	0.0%	2
DM117L1R	9	0	0	9	39	23.1%	114
DM117O1R	24	0	0	24	34	70.6%	210
DF117L1R	0	6	0	6	13	46.2%	37
DF117O1R*	0	3	0	3	7	42.9%	31
DM118O1R	28	0	0	28	71	39.4%	244
DF118O1R	0	34	0	34	56	60.7%	114
DM119O1R	20	0	0	20	37	54.1%	108

2025 Deer Harvest, Hunters, and Recreation Days by Hunt Code

Sorted alphabetically by hunt code, includes only hunts approved annually by the Colorado Parks and Wildlife Commission with sufficient responses to generate estimates

**Few hunters responded*

Hunt Code	Values Estimated by Hunter Response to Big Game Harvest Survey						
	Bucks	Does	Fawns	Total Harvest	Total Hunters	Percent Success	Total Rec. Days
DF119O1R	0	2	0	2	19	10.5%	54
DM120O1R	45	0	0	45	71	63.4%	242
DF120O1R	0	15	2	17	50	34.0%	152
DM122L1R	46	0	0	46	103	44.7%	363
DM122O1R	57	0	0	57	140	40.7%	549
DM122O2M	12	0	0	12	37	32.4%	165
DF122L1R	0	11	0	11	33	33.3%	119
DF122L2R	0	2	0	2	10	20.0%	48
DF122O1R	0	16	2	18	39	46.2%	118
DF122O2R	0	4	0	4	7	57.1%	17
DF122O2M	0	6	0	6	26	23.1%	93
DF122O3A	0	11	3	13	111	11.7%	965
DF122O3M	0	5	1	7	19	36.8%	49
DE122L2R	6	2	0	8	56	14.3%	254
DE122O1A	55	5	0	59	251	23.5%	2,804
DE122O2R	13	10	0	23	51	45.1%	206
DE122O3A	13	0	0	13	118	11.0%	1,215
DE122O3M	10	6	0	16	76	21.1%	356
DM124O1R	8	0	0	8	38	21.1%	114
DF124O1R	0	5	0	5	13	38.5%	49
DM125L1R	24	0	0	24	55	43.6%	272
DM125O1R	16	0	0	16	53	30.2%	221
DF125L1R	0	2	0	2	17	11.8%	106
DF125L2R	0	3	1	4	13	30.8%	68
DF125O1R*	0	0	0	0	17	0.0%	142
DF125O2R*	0	0	3	3	10	30.0%	25
DE125L2R	9	2	0	11	29	37.9%	128
DE125O2R	5	3	0	8	16	50.0%	66
DM126L1R	31	0	0	31	66	47.0%	285
DM126O1R	39	0	0	39	57	68.4%	236
DF126L1R*	0	5	0	5	18	27.8%	80
DF126L2R	0	11	0	11	15	73.3%	69
DF126O1R	0	17	1	18	27	66.7%	106
DF126O2R*	0	4	0	4	9	44.4%	38
DE126L2R	16	14	0	30	57	52.6%	353
DE126O2R	9	0	2	12	26	46.2%	99
DM128O1R	32	0	0	32	50	64.0%	194
DM128O2M	5	0	0	5	17	29.4%	64
DF128O1R	0	11	0	11	24	45.8%	81
DF128O2M*	0	3	3	5	5	100.0%	13
DF128O2R	0	19	0	19	41	46.3%	154

2025 Deer Harvest, Hunters, and Recreation Days by Hunt Code

Sorted alphabetically by hunt code, includes only hunts approved annually by the Colorado Parks and Wildlife Commission with sufficient responses to generate estimates

**Few hunters responded*

Hunt Code	Values Estimated by Hunter Response to Big Game Harvest Survey						
	Bucks	Does	Fawns	Total Harvest	Total Hunters	Percent Success	Total Rec. Days
DF128O3M	0	2	0	2	9	22.2%	23
DF128O4A	0	0	0	0	6	0.0%	49
DE128O2A	30	0	0	30	76	39.5%	741
DE128O2R	16	2	0	18	41	43.9%	198
DE128O3M*	0	0	0	0	8	0.0%	28
DE128O4A	0	0	0	0	17	0.0%	80
DM129L1R	3	0	0	3	12	25.0%	66
DM129O1R	23	0	0	23	59	39.0%	219
DF129L1R	0	4	0	4	14	28.6%	24
DF129L2R	0	5	0	5	11	45.5%	36
DF129O1R	0	13	2	15	28	53.6%	96
DF129O2R*	0	6	0	6	6	100.0%	8
DE129L2R	3	5	0	8	21	38.1%	88
DE129O2R	3	5	0	8	22	36.4%	79
DM131O2R	6	0	0	6	30	20.0%	129
DM131O3R	5	0	0	5	17	29.4%	101
DE131P2R*	3	0	0	3	17	17.6%	65
DE131P3R	2	2	0	4	7	57.1%	17
DM133O1R	3	0	0	3	9	33.3%	43
DF133O1R*	0	0	0	0	8	0.0%	34
DM134O1R	13	0	0	13	28	46.4%	114
DF134O1R	0	7	0	7	13	53.8%	43
DM135O1R	6	0	0	6	22	27.3%	104
DF135O1R	0	10	0	10	14	71.4%	53
DM136L1R	10	0	0	10	14	71.4%	42
DM136O1R	26	0	0	26	60	43.3%	224
DF136L1R*	0	2	2	4	10	40.0%	32
DF136L2R*	0	0	0	0	8	0.0%	18
DF136O1R*	0	0	0	0	7	0.0%	23
DF136O3A*	0	0	0	0	5	0.0%	45
DE136L2R*	0	4	0	4	8	50.0%	30
DE136O1A	13	0	0	13	35	37.1%	230
DE136O3A	4	0	0	4	19	21.1%	79
DM137L1R	45	0	0	45	58	77.6%	229
DM137O1R	18	0	0	18	32	56.3%	144
DM137O2M	6	0	0	6	13	46.2%	62
DM137P1R	60	0	0	60	81	74.1%	333
DF137L1R	0	9	0	9	18	50.0%	36
DF137L2R*	0	0	0	0	9	0.0%	21
DF137O1R	0	8	0	8	19	42.1%	36
DF137O2R*	0	0	2	2	10	20.0%	28

2025 Deer Harvest, Hunters, and Recreation Days by Hunt Code

Sorted alphabetically by hunt code, includes only hunts approved annually by the Colorado Parks and Wildlife Commission with sufficient responses to generate estimates

**Few hunters responded*

Hunt Code	Values Estimated by Hunter Response to Big Game Harvest Survey						
	Bucks	Does	Fawns	Total Harvest	Total Hunters	Percent Success	Total Rec. Days
DF137O2M*	0	0	0	0	6	0.0%	26
DF137P1R	0	9	5	13	21	61.9%	75
DE137L2R	1	0	0	1	12	8.3%	47
DE137O1A	9	0	0	9	21	42.9%	288
DE137O2R	0	0	0	0	8	0.0%	42
DM139L1R	30	0	0	30	47	63.8%	161
DM139O1R	38	0	0	38	51	74.5%	185
DF139L1R	0	7	2	10	16	62.5%	57
DF139L2R	0	1	0	1	8	12.5%	57
DF139O1R*	0	7	0	7	7	100.0%	25
DF139O2R	0	3	0	3	13	23.1%	38
DE139L2R	21	0	0	21	48	43.8%	196
DE139O2R	3	2	2	6	31	19.4%	181
DM140O1M	8	0	0	8	11	72.7%	55
DM140O1A	9	0	0	9	30	30.0%	213
DM140O2R	21	0	0	21	51	41.2%	202
DM140O3R	27	0	0	27	45	60.0%	135
DM140O4R	19	0	0	19	35	54.3%	110
DM141L1R*	7	0	0	7	8	87.5%	27
DM141O1R	6	0	0	6	9	66.7%	50
DF141L1R	0	5	0	5	6	83.3%	14
DF141O1R*	0	0	0	0	0	0.0%	0
DM142L1R	15	0	0	15	20	75.0%	60
DM142O2M*	0	0	0	0	0	0.0%	0
DF142L1R	0	6	1	8	11	72.7%	31
DF142O2M*	0	0	0	0	0	0.0%	0
DE142O2A	6	2	0	8	30	26.7%	171
DF147L1R*	0	3	0	3	4	75.0%	5
DM161E1R	31	0	0	31	46	67.4%	170
DM161O1R	8	0	0	8	13	61.5%	38
DM161O2R	19	0	0	19	50	38.0%	287
DM161O3R	11	0	0	11	28	39.3%	149
DM171E1R	20	0	0	20	45	44.4%	194
DM171O1R	6	0	0	6	15	40.0%	62
DM171O2R	2	0	0	2	25	8.0%	156
DM171O3R	3	0	0	3	27	11.1%	160
DM201O1A*	5	0	0	5	8	62.5%	74
DM201O1M*	6	0	0	6	7	85.7%	30
DM201O2R	23	0	0	23	25	92.0%	86
DM201O3R	17	0	0	17	20	85.0%	68
DM201O4R	4	0	0	4	5	80.0%	17

2025 Deer Harvest, Hunters, and Recreation Days by Hunt Code

Sorted alphabetically by hunt code, includes only hunts approved annually by the Colorado Parks and Wildlife Commission with sufficient responses to generate estimates

**Few hunters responded*

Hunt Code	Values Estimated by Hunter Response to Big Game Harvest Survey						
	Bucks	Does	Fawns	Total Harvest	Total Hunters	Percent Success	Total Rec. Days
DF211S4R	0	3	1	5	6	83.3%	23
DM391O1M*	5	0	0	5	17	29.4%	72
DM391O2R*	6	0	0	6	6	100.0%	21
DM391O3R*	3	0	0	3	10	30.0%	22
DM391O4R	1	0	0	1	10	10.0%	32
DM391P5R	121	0	0	121	262	46.2%	2,233
DF391O1M*	0	3	0	3	8	37.5%	35
DF391P5R	0	40	4	45	76	59.2%	521
DE391O1A	8	3	0	11	70	15.7%	609
DF411P5R	0	67	10	77	101	76.2%	695
DM444O1M	18	0	0	18	43	41.9%	208
DM444O2R	84	0	0	84	182	46.2%	862
DM444O3R	51	0	0	51	76	67.1%	334
DM444O4R	17	0	0	17	21	81.0%	68
DF444O1M*	0	2	0	2	6	33.3%	10
DF444O2R*	0	3	0	3	7	42.9%	20
DF444O3R*	0	2	0	2	10	20.0%	33
DE444O1A	15	17	0	32	75	42.7%	547
DE444P2R	27	11	0	38	65	58.5%	252
DE444P3R	8	0	0	8	24	33.3%	106
DM471E1R	16	0	0	16	25	64.0%	82
DF481P2R	0	9	0	9	14	64.3%	32
DF481P3R	0	13	0	13	21	61.9%	52
DF481P5R	0	8	0	8	9	88.9%	36
DM501O4R	25	0	0	25	28	89.3%	86
DF501O1M	0	6	0	6	14	42.9%	62
DF501O2R*	0	2	0	2	13	15.4%	47
DF501O3R	0	8	0	8	14	57.1%	44
DM511O4R	24	0	0	24	27	88.9%	62
DM511P4R	51	0	0	51	61	83.6%	154
DF511O2R	0	17	4	21	21	100.0%	66
DF511O3R	0	11	1	12	21	57.1%	61
DF511P2R	0	15	0	15	25	60.0%	117
DF511P3R	0	25	0	25	27	92.6%	80
DM512S1R	21	0	0	21	24	87.5%	33
DF512S1R*	0	5	0	5	5	100.0%	5
DM551O1A	13	0	0	13	42	31.0%	424
DM551O1M	15	0	0	15	42	35.7%	205
DM551O2R	121	0	0	121	163	74.2%	710
DM551O3R	31	0	0	31	44	70.5%	218
DM551O4R	11	0	0	11	16	68.8%	58

2025 Deer Harvest, Hunters, and Recreation Days by Hunt Code

Sorted alphabetically by hunt code, includes only hunts approved annually by the Colorado Parks and Wildlife Commission with sufficient responses to generate estimates

**Few hunters responded*

Hunt Code	Values Estimated by Hunter Response to Big Game Harvest Survey						
	Bucks	Does	Fawns	Total Harvest	Total Hunters	Percent Success	Total Rec. Days
DF551O1A*	0	2	0	2	7	28.6%	47
DF551O1M	0	7	0	7	9	77.8%	33
DF551O1R	0	6	0	6	13	46.2%	38
DF551O2R	0	14	2	15	23	65.2%	79
DF551O3R	0	10	4	14	18	77.8%	70
DF551P5R	0	3	0	3	8	37.5%	45
DM591L1R	58	0	0	58	77	75.3%	696
DF591L1R	0	16	5	21	23	91.3%	84
DM741O1M	9	0	0	9	16	56.3%	82
DM741O2R	37	0	0	37	62	59.7%	253
DM741O3R	20	0	0	20	28	71.4%	126
DM741O4R	11	0	0	11	14	78.6%	35
DM741P2R	69	0	0	69	101	68.3%	434
DM741P3R	42	0	0	42	57	73.7%	250
DM741P4R	21	0	0	21	26	80.8%	95
DF741O1M*	0	0	0	0	2	0.0%	4
DF741P2R	0	12	0	12	19	63.2%	76
DF741P3R	0	5	0	5	10	50.0%	47
DF741P4R*	0	5	0	5	8	62.5%	12
DE741O1A	15	0	0	15	44	34.1%	331
DF791P5R	0	12	0	12	20	60.0%	152
DM851O1M*	3	0	0	3	5	60.0%	12
DM851O1R*	4	0	0	4	5	80.0%	25
DM851O1A*	4	0	0	4	5	80.0%	23
DM851O2R*	1	0	0	1	5	20.0%	20
DM951L1R	35	0	0	35	64	54.7%	333
DM951O1R	26	0	0	26	68	38.2%	322
DM951O2M	0	0	0	0	9	0.0%	30
DM951P5R	15	0	0	15	24	62.5%	126
DF951L1R	0	11	6	17	50	34.0%	155
DF951O1R	0	23	7	30	70	42.9%	201
DF951O2M*	0	4	0	4	15	26.7%	68
Total	**30,242**	**5,978**	**407**	**36,624**	**78,349**	**46.7%**	**388,462**